

Patient report

Bio-Rad DATE: 01/15/2020
D-10 TIME: 03:46 PM
S/N: #DC2K755917 Software version: 4.30-2
Sample ID: 10526990
Injection date 01/15/2020 03:12 PM
Injection #: 41 Method: HbA1c
Rack #: --- Rack position: 6

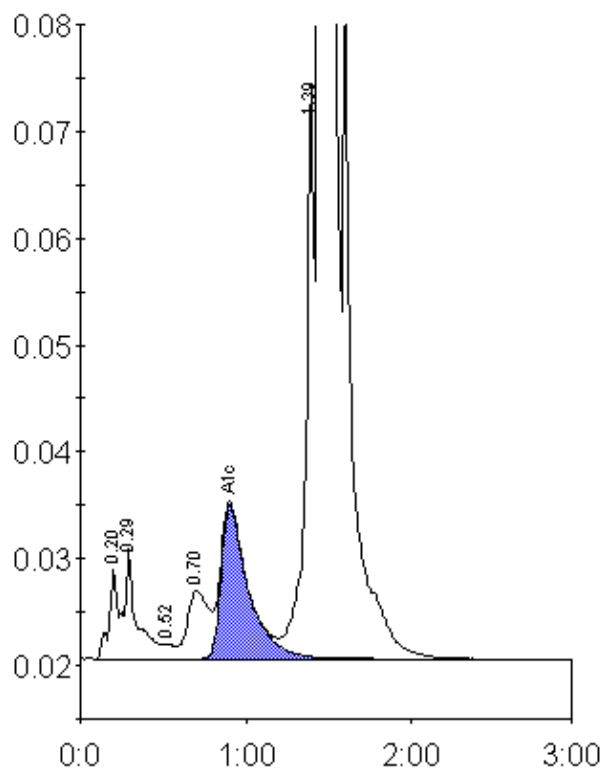

Peak table - ID: 10526990

Peak	R.time	Height	Area	Area %
A1a	0.20	8376	28776	0.7
A1b	0.29	10304	54617	1.3
F	0.52	1403	6553	0.2
LA1c/CHb-1	0.70	6387	55855	1.4
A1c	0.90	14407	164455	5.6
P3	1.39	53667	201658	5.0
A0	1.45	977356	3554362	87.4
Total Area:			4066275	

Concentration:	%
A1c	5.6